

# Ministry To Ministers

Covenant Counseling  
covenantcounseling.net  
Terry and Sandra Lodico  
Midland  
(989) 835-8344

Evonne Lamson  
Sanford  
(989) 859-9060  
lamevl5252@gmail.com

Life Coach Psychology  
lifecoachpsychology.com  
Marilyn Strobel, MED,  
Mary Hui-Wee, PHD  
Susan Neuman Taylor, LMSW  
Donald Horner, MA  
Battle Creek  
(269) 883-6560

Jesse Soulia  
Flint  
(810) 732-6111

Trinity Family Counseling  
Center  
trinityfamilycounseling.com  
Tonya Ratliff, LPC, NCC, ACS  
Shelby Township  
(586) 254-3663

Samaritan Counseling Center  
sccmich.org  
Farmington Hills  
(248) 474-4701

Sunrise Family Counseling  
tomshelder.com  
Thomas Shelder  
Traverse City  
(231) 645-3735

Wellspring Counseling  
2wellspring.com  
East Lansing  
(517) 336-4335

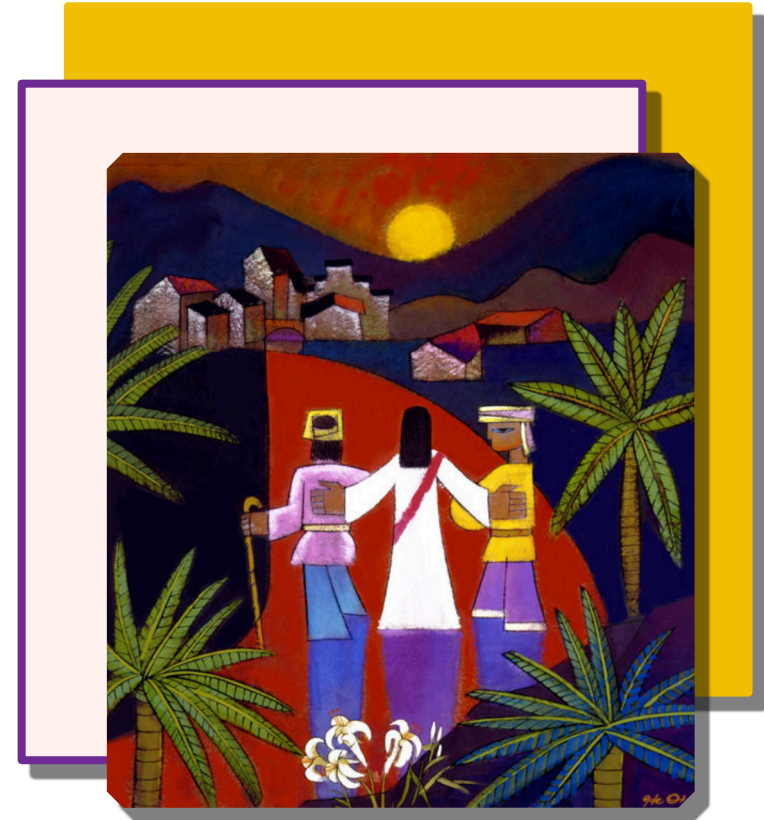

## *Ministry to Ministers/Spiritual Direction*

Ministry to Ministers seeks to assist Church of God in Michigan ministers and their families with referral and funding for professional counseling services using a confidential source.

### How is Confidentiality Assured?

Ministry to Ministers has spoken with all counseling agencies on the back of this brochure explaining the need for confidentiality and requesting the Service Center receive invoices with only a client number and no names.

### Why do people call Ministry to Ministers?

People call about such matters as: Marital or family conflict; Abuse: substance, alcohol, domestic, sexual, etc.; Depression, anxiety and other emotional concerns; Legal and financial difficulties; Work-related problems; Addictions: pornography, sexual, etc.

### Who can use Ministry to Ministers?

All Church of God ministers and members of their household living in Michigan may use Ministry to Ministers.

### How do I contact Ministry to Ministers?

On the back of this brochure is a list of Christian Counseling Centers we approve. Make an appointment and show them your Church of God credentials card. They will invoice your insurance, have you pay the copay on the page opposite, and invoice us for the rest. They have been instructed to give us only a client number, protecting you with confidentiality.

If you choose a counselor who is not on our list have them call our office (800) 369-5890 and we will explain this program. Again, please ask them to not use your name so your counseling can remain confidential. It is critical you have your Church of God credentials card.

### What will Ministry to Ministers cost me?

- \* There is a modest out-of-pocket fee for face-to-face counseling, based on household income.
- \* The counselor will invoice your insurance company for normal insurance coverage.
- \* The counselor will invoice the Church of God in Michigan for the balance, up to \$120 per session for up to twelve sessions.
- \* Six more sessions may be granted at the request of the counselor.

Household Income - Amount Client Pays

\$0-12,000-\$5.00/session	\$12,001-30,000-\$10.00/session
\$30,001-50,000-\$15.00/session	\$50,001-\$20.00/session

## Spiritual Direction

We are all on a journey with Jesus, but it is not always easy to discern His presence and activity in our lives. Spiritual direction helps us to "open our eyes" (Luke 24:31) to see the One in our midst.

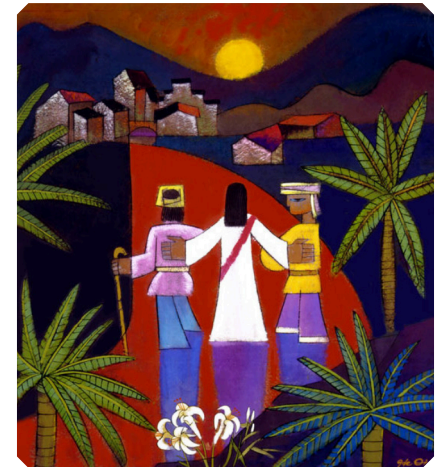

The Road to Emmaus He Qi @ 2014 All rights Reserved

**Hospitable, strictly confidential, and grounded in Biblical truth**, spiritual direction is a ministry that helps believers draw closer to God through prayer and spiritual exercises, attend more fully to the presence of God in daily life, and live in one's calling as a follower of Christ.

**Sandy Kuepfer, M.Div., Spiritual Director**  
sandykip4@yahoo.com  
605-351-7121



4212 Alpha Street, Lansing, Michigan 48910  
517-393-7020 micog@micog.org  
micog.org/ministrytomisters